

Summer Camp!

Nanny's Nest is offering a fun place to spend the warm summer days of June. Your child's day will include music, sand and water play, theme based projects, snack and a whole lot of fun!

Our nursery school teachers staff the camp. Children who are newly registered for Nanny's Nest's September classes and who can separate from their parents for a brief length of time are encouraged to attend at least one week of summer camp.

All of our summer classes include the following:

- Summer theme art project
- Story and circle time
- Outdoor play (weather permitting)
- Kiddie pool & Sprinkler (weather permitting)
- School provided snack
- Picnic lunch (child provides fom home)

Nanny's Nest is fully air conditioned and set in a woodsy environment with a brand new playground. Put on your bathing suit and water shoes and join us for a fun filled camp experience!

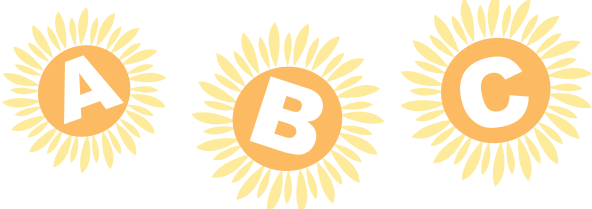

Summer Camp Schedule

Monday to Friday 9am to 12:15pm

Week 1 June 1-4*

Week 2 June 7-11

Week 3 June 14-18

Week 4 June 21-25



Tuition

Tuition for each week is \$140 and is due at the time of registration. Please register for 1, 2, 3 and/or 4 weeks.

*The tuition for week 1 is \$115.00 as it is a four day week.

School Policies

1. Children's ages and groups

All children entering summer camp must be three years old by September 30th and/or registered for the fall session at Nanny's Nest. Children will be grouped according to age.

2. Toileting

We are not equipped to change diapers. If your child is still wearing diapers and has not achieved bowel control, it would be advisable not to enroll him/her in summer camp. We do recognize that children have accidents from time to time, and ask that you supply a change of underwear, outer clothing, and socks. All children will be offered the use of the toilet daily, as well as upon request.

3. Refunds

No refunds are available for missed days or if school is closed due to an emergency. No refunds will be issued after May 15th.

4. Special Medical Concerns

All parents will be asked to fill out a medical emergency form listing emergency contacts, doctors, allergies, and special conditions. If your child has a special medical need, or needs to follow a special diet, please inform the Director in writing.

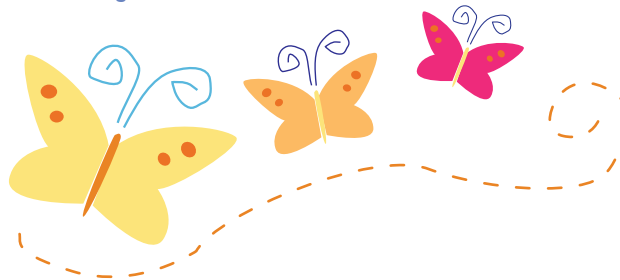

Nanny's Nest Nursery School is licensed by the New Jersey Department of Human Services, Bureau of Licensing.



2010

Summer Camp

For children ages 2 ½ to 6

Four weeks of fun!

June 1-25, 2010

Nanny's Nest Nursery School

55 George Street
Allendale, NJ 07401

(201) 236-0700

www.nannysnestnurseryschool.com



2010 Summer Camp Application for Enrollment



Child's Name _____	Date of Birth _____
Address _____	Home Phone _____
City _____ State _____ Zip _____	Email _____

Mother's Name _____	Cell Phone _____
Occupation _____	Business Phone _____
Business Address _____	Email _____

Father's Name _____	Cell Phone _____
Occupation _____	Business Phone _____
Business Address _____	Email _____

How did you hear about us?

<input type="radio"/> Newspaper	<input type="radio"/> Word of mouth
<input type="radio"/> Parent Guide	<input type="radio"/> Yellow pages
<input type="radio"/> Website	<input type="radio"/> Other _____

Camp Week Selection Please enroll my child for the following: (Please circle your choices.)

WEEK ONE*	WEEK TWO	WEEK THREE	WEEK FOUR
June 1-4	June 7-11	June 14-18	June 21-25

Tuition \$140 per week, payable by check to Nanny's Nest Nursery School (NNNS).

*The tuition for week 1 is \$115.00 as it is a four day week.

No refunds are available for missed days or if school is closed due to an emergency. No refunds will be issued after May 15th.

Parent's Signature	Date
--------------------	------

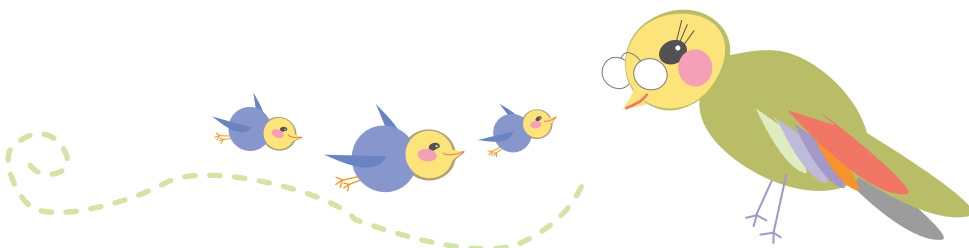

Office Use Only

Amt Paid _____ Ck # _____

Packet Received _____

Date Enrolled _____