

Tuition and Fees

- Application Fee. \$50.00
- 2 Day Program. . . . \$3450.00
- 3 Day Program. . . . \$3950.00
- 4 Day Program. . . . \$4450.00
- 5 Day Program. . . . \$4950.00

A 5% discount is given to the 2nd younger child's tuition (when enrolled simultaneously.)

Note: Application fee and one tenth advance tuition is due at time of registration for the 2, 3, or 4 days class. The 5 days class is specifically for those who have a true need for 5 days. Therefore it requires a full year commitment with $\frac{1}{3}$ yearly tuition plus the application fee due at registration. This deposit is non-refundable if you withdraw. Advance tuition payment for 2, 3, or 4 days class is refundable only for withdrawals received by July 1, 2010. Application fee is non-refundable.



Class Times and Days

Kindergarten Plus for children in Kindergarten

Must be 5 by September 30th

Mon, Tues, Wed, Thurs & Fri available
AM Session 9:00-11:45 am
PM Session 11:45 to 2:30 pm
Your choice 2-5 days.

This class is designed to enhance the Kindergartner's day by offering a fun filled session enjoying lunch, art, socialization, outdoor play, story time, and much more.

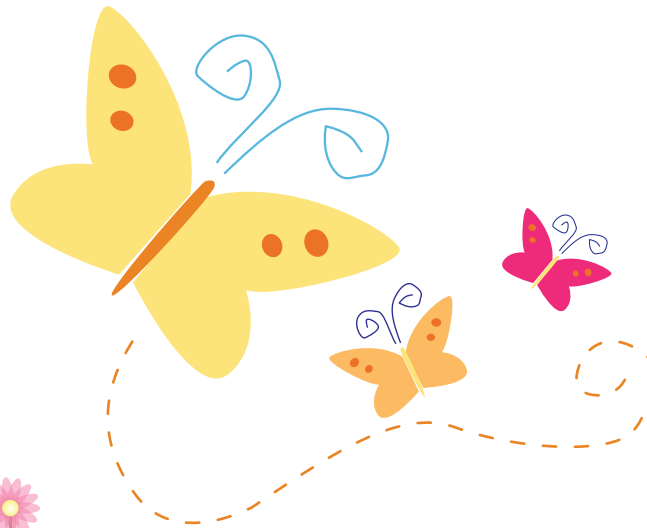

NNNS admits students of any race, color and national or ethnic origin.



2010 - 2011 Kindergarten Plus

Application for Enrollment

Nanny's Nest Nursery School

55 George Street
Allendale, NJ 07401
(201) 236-0700

www.nannysnestnurseryschool.com



2010 - 2011 Kindergarten Plus Application for Enrollment

Child's Name _____	Date of Birth _____
Address _____	Home Phone _____
City _____ State _____ Zip _____	Email _____

Mother's Name _____	Cell Phone _____
Occupation _____	Business Phone _____
Business Address _____	Email _____

Father's Name _____	Cell Phone _____
Occupation _____	Business Phone _____
Business Address _____	Email _____

<p>Class Selection</p> <p>Kindergarten Plus</p> <p>Must be 5 years old by September 30th</p>	<p>Choose 2 or more days</p> <p>Mon ____ Tues ____ Wed ____ Thurs ____ Fri ____</p> <p>AM ____ PM ____</p>
--	---

I wish to enroll my child in NNNS.

For the 2, 3, or 4 day choice, I am attaching my application fee of \$50.00, which I understand is non-refundable, as well as one-tenth advance tuition for the which will be applied to the last billing period of the school year. Advance tuition is refundable only for withdrawals received by July 1, 2010.

For the 5 day choice, I am committing to a full year and attaching a check for the \$50.00 application fee along with $\frac{1}{3}$ of the yearly tuition which I understand is non-refundable.

Parent's Signature

Date

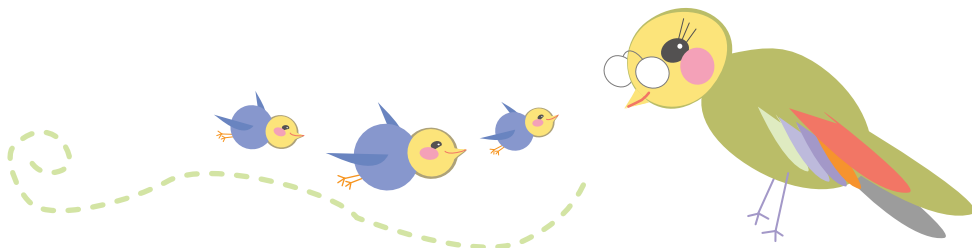

Office Use Only

Amt Paid _____ Ck # _____

Packet Received _____

Date Enrolled _____

NNNS admits students of any race, color and national or ethnic origin.

Nanny's Nest Nursery School 55 George Street Allendale, NJ 07401 (201) 236-0700
www.nannysnestnurseryschool.com