

# Tuition and Fees

Application Fee. . . . . \$50.00

3 Day Program. . . . \$2750.00

Lunch Bunch. . . . \$20 per day

A 5% discount is given to the 2nd younger child's tuition (when enrolled simultaneously.)

Note: Application fee and one tenth advance tuition is due at time of registration. Application fee is non-refundable. Advance tuition payment is refundable only for withdrawals received by July 1, 2010.



## Class Times and Days

# Nursery

for 3 year olds

Child must be 3 by September 30<sup>th</sup>

Nursery 3 Days  
Mon, Wed and Fri AM 9:00 to 11:30 am

Lunch Bunch  
Mon, Wed and Fri PM 11:30 to 2:00 pm

This class is offered to children who are 3 years old by September 30<sup>th</sup>. This class focuses on skills of interaction with other children, following directions, listening skills and being separated from parents into a loving environment. The curriculum involves language arts (Bible stories, show & tell, poems, songs, etc.), reading readiness, math readiness, manipulative activities (small motor activities), outdoor play (large motor activities), art projects and music. All of this takes place in a warm and loving atmosphere.

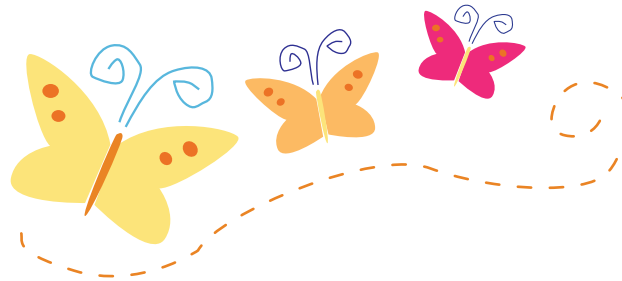

NNNS admits students of any race, color and national or ethnic origin.



# 2010 - 2011 Nursery

## Application for Enrollment

Nanny's Nest Nursery School

55 George Street  
Allendale, NJ 07401  
(201) 236-0700

[www.nannysnestnurseryschool.com](http://www.nannysnestnurseryschool.com)



# 2010 - 2011 Nursery Application for Enrollment

|                                  |                     |
|----------------------------------|---------------------|
| Child's Name _____               | Date of Birth _____ |
| Address _____                    | Home Phone _____    |
| City _____ State _____ Zip _____ | Email _____         |

|                        |                      |
|------------------------|----------------------|
| Mother's Name _____    | Cell Phone _____     |
| Occupation _____       | Business Phone _____ |
| Business Address _____ | Email _____          |

|                        |                      |
|------------------------|----------------------|
| Father's Name _____    | Cell Phone _____     |
| Occupation _____       | Business Phone _____ |
| Business Address _____ | Email _____          |

How did you hear about us?

|                                    |                                     |
|------------------------------------|-------------------------------------|
| <input type="radio"/> Newspaper    | <input type="radio"/> Word of mouth |
| <input type="radio"/> Parent Guide | <input type="radio"/> Yellow pages  |
| <input type="radio"/> Website      | <input type="radio"/> Other _____   |

**Class Selection**

**Nursery** 3 Day Class: Monday, Wednesday and Friday

Must be 3 years old by September 30th Lunch Bunch: Mon \_\_\_\_\_ Wed \_\_\_\_\_ Fri \_\_\_\_\_

I wish to enroll my child in NNNS. I am attaching my application fee of \$50.00, which I understand is non-refundable, as well as one-tenth advance tuition, which will be applied to the last billing period of the school year. Advance tuition is refundable only for withdrawals received by July 1, 2010.

\_\_\_\_\_  
Parent's Signature Date

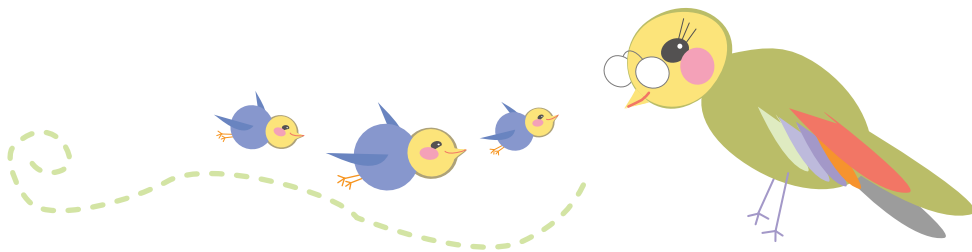

**Office Use Only**

Amt Paid \_\_\_\_\_ Ck # \_\_\_\_\_

Packet Received \_\_\_\_\_

Date Enrolled \_\_\_\_\_

NNNS admits students of any race, color and national or ethnic origin.

Nanny's Nest Nursery School 55 George Street Allendale, NJ 07401 (201) 236-0700  
www.nannysnestnurseryschool.com