

# Tuition and Fees

Application Fee. . . . . \$50.00

5 Half Day Program \$4400.00

5 Full Day Program \$6600.00

Lunch Bunch. . . \$20 per day

A 5% discount is given to the 2nd younger child's tuition (when enrolled simultaneously.)

Note: Application fee and one tenth advance tuition is due at time of registration. Application fee is non-refundable. Advance tuition payment is refundable only for withdrawals received by July 1, 2010.



## Class Times and Days

### Pre-K for 4 year olds

Must be 4 by September 30<sup>th</sup>

5 Half Days - Mon to Fri 9:00 to 11:30 am

5 Full Days - Mon to Fri 9:00 to 2:00 pm

#### Lunch Brunch:

Mon, Wed, Fri 11:30 to 2:00 pm

This class is offered to children who are 4 years old by September 30th. This class focuses on kindergarten readiness. Listening skills, self-control, and increased confidence will improve as the children interact with the teachers and other children. The curriculum includes alphabet and number recognition (letter and number of the week), writing (name, letters and numbers), reading and math readiness, thematic units, Bible, outdoor play, art and music. All of the above is presented in a warm and loving atmosphere.

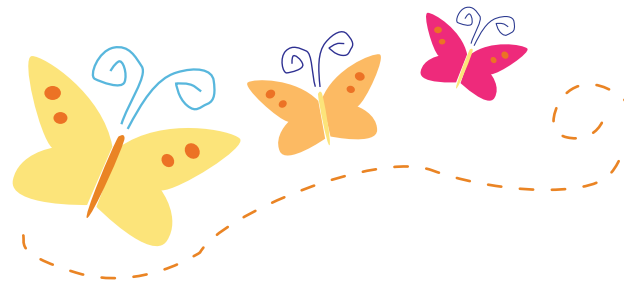

NNNS admits students of any race, color and national or ethnic origin.



# 2010 - 2011

# Pre-k

## Application for Enrollment

Nanny's Nest Nursery School

55 George Street  
Allendale, NJ 07401

(201) 236-0700

[www.nannysnestnurseryschool.com](http://www.nannysnestnurseryschool.com)

