

Tuition and Fees

Application Fee. \$50.00

2 Day Program. . . \$2,090.00

A 5% discount is given to the 2nd younger child's tuition (when enrolled simultaneously.)

Note: Application fee and one tenth advance tuition is due at time of registration. Application fee is non-refundable. Advance tuition payment is refundable only for withdrawals received by July 1, 2010.



Class Times and Days

Tots for 2 ½ year olds

Child must be 2 ½ by September 30th

2 Days - Tuesday and Thursday
9:00am - 11:30 am

CHILD MUST BE TOILET TRAINED BY
NOVEMBER 15th

This class is offered to children who are 2 ½ years old by September 30th. This class focuses on skills of interaction with other children, following directions, listening skills, sharing with others and being separated from parents into a loving environment. The curriculum involves language arts (Bible Stories, finger plays, poems, etc.), manipulative activities (small motor activities), outdoor play (large motor activities), art projects and music. All of this takes place in a warm and loving atmosphere.

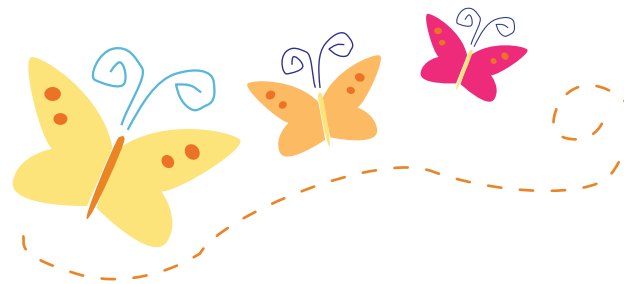

NNNS admits students of any race, color and national or ethnic origin.



2010 - 2011 Tots

Application for Enrollment

Nanny's Nest Nursery School

55 George Street
Allendale, NJ 07401

(201) 236-0700

www.nannysnestnurseryschool.com



2010 - 2011 Tots Application for Enrollment

Child's Name _____	Date of Birth _____
Address _____	Home Phone _____
City _____ State _____ Zip _____	Email _____

Mother's Name _____	Cell Phone _____
Occupation _____	Business Phone _____
Business Address _____	Email _____

Father's Name _____	Cell Phone _____
Occupation _____	Business Phone _____
Business Address _____	Email _____

How did you hear about us?

<input type="radio"/> Newspaper	<input type="radio"/> Word of mouth
<input type="radio"/> Parent Guide	<input type="radio"/> Yellow pages
<input type="radio"/> Website	<input type="radio"/> Other _____

Class Selection

Tots **Tuesday and Thursday**
 Must be 2 ½ years old by September 30th **9:00 to 11:30 am**
 Child must be toilet trained by November 15th

I wish to enroll my child in NNNS. I am attaching my application fee of \$50.00, which I understand is non-refundable, as well as one-tenth advance tuition, which will be applied to the last billing period of the school year. Advance tuition is refundable only for withdrawals received by July 1, 2010.

 Parent's Signature Date

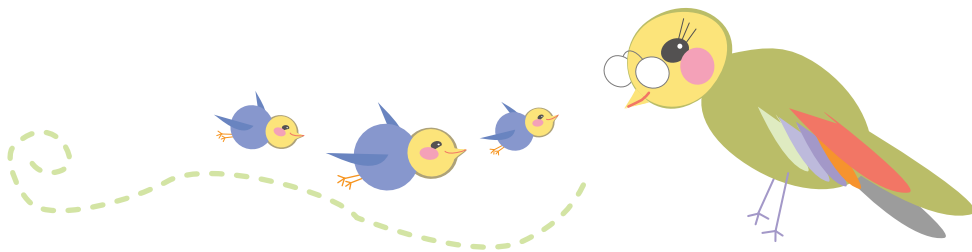

Office Use Only

Amt Paid _____ Ck # _____

Packet Received _____

Date Enrolled _____