

# Tuition and Fees

Application Fee. . . . . \$50.00

5 Day Program. . . . \$7150.00

A 5% discount is given to the 2nd younger child's tuition (when enrolled simultaneously.)

Note: Application fee and one tenth advance tuition is due at time of registration. Application fee is non-refundable. Advance tuition payment is refundable only for withdrawals received by July 1, 2010.



## Class Times and Days

### Transitional for 5 year olds Kindergarten

Must be 5 by September 30<sup>th</sup>  
5 Day - Mon to Fri 9:00 am to 2:30 pm

This class is designed for children who need an extra year before entering kindergarten. Children must turn 5 by September 30<sup>th</sup>. This is an enriched kindergarten readiness class. It includes extended math and reading readiness, social studies, science, music, art, physical education and Bible. Children are encouraged to become more independent with additional time spent on letters and letter sounds, rhyming, language expansion, following directions, math concepts and self-help skills. This class bridges the Pre-K and Kindergarten experience together in a loving environment.

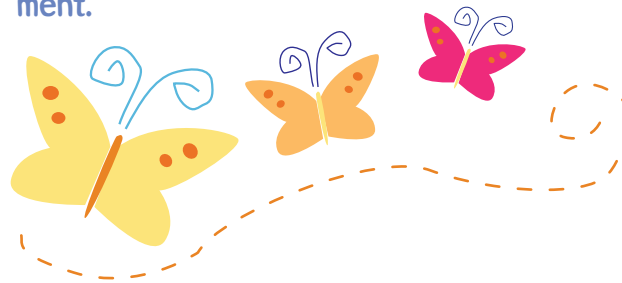

NNNS admits students of any race, color and national or ethnic origin.



# 2010 - 2011 Transitional Kindergarten

Application for Enrollment

Nanny's Nest Nursery School

55 George Street  
Allendale, NJ 07401

(201) 236-0700

[www.nannysnestnurseryschool.com](http://www.nannysnestnurseryschool.com)



# 2010 - 2011 Transitional Kindergarten Application for Enrollment

|                                  |                     |
|----------------------------------|---------------------|
| Child's Name _____               | Date of Birth _____ |
| Address _____                    | Home Phone _____    |
| City _____ State _____ Zip _____ | Email _____         |

|                        |                      |
|------------------------|----------------------|
| Mother's Name _____    | Cell Phone _____     |
| Occupation _____       | Business Phone _____ |
| Business Address _____ | Email _____          |

|                        |                      |
|------------------------|----------------------|
| Father's Name _____    | Cell Phone _____     |
| Occupation _____       | Business Phone _____ |
| Business Address _____ | Email _____          |

How did you hear about us?

|                                    |                                     |
|------------------------------------|-------------------------------------|
| <input type="radio"/> Newspaper    | <input type="radio"/> Word of mouth |
| <input type="radio"/> Parent Guide | <input type="radio"/> Yellow pages  |
| <input type="radio"/> Website      | <input type="radio"/> Other _____   |

**Class Selection**

|   |  |
|---|--|
| <p><b>Transitional Kindergarten</b><br/>Must be 5 years old by September 30th</p> | <p><b>5 Day Class: Monday to Friday</b><br/><b>All Day from 9:00am to 2:30pm</b></p> |
|---|--|

I wish to enroll my child in NNNS. I am attaching my application fee of \$50.00, which I understand is non-refundable, as well as one-tenth advance tuition, which will be applied to the last billing period of the school year. Advance tuition is refundable only for withdrawals received by July 1, 2010.

\_\_\_\_\_

Parent's Signature \_\_\_\_\_ Date \_\_\_\_\_

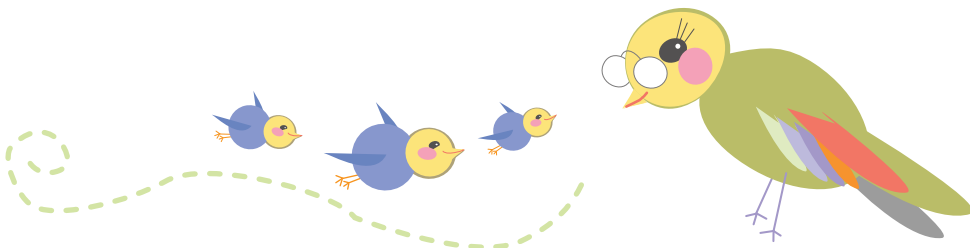

**Office Use Only**

Amt Paid \_\_\_\_\_ Ck # \_\_\_\_\_

Packet Received \_\_\_\_\_

Date Enrolled \_\_\_\_\_

NNNS admits students of any race, color and national or ethnic origin.

Nanny's Nest Nursery School 55 George Street Allendale, NJ 07401 (201) 236-0700  
www.nannysnestnurseryschool.com